SAFETY MAN FAILS

Indianapolis, Ind., July 16 — (UP) — William H. Meckling, 60, was charged with drunken and reckless driving after his car rammed a culvert. Meckling is president of the Indianapolis Safety Council.

THE LATROBE BULLETIN

"THE FAMILY NEWSPAPER — PRINTS ALL THE NEWS THAT IS FIT TO RINT!"

HARD TO BEAR

Pittsburgh, July 16 — (UP) — Officials of the Highland Park Zoo foiled an "escape plot" yesterday among the Zoo's polar bears. Perhaps disgusted by the city's 90-degree heat, the bears were digging an escape tunnel from their rock-bound home.

VOL. XLX, No. 176 | ESTABLISHED 1902 | LATROBE, PA., TUESDAY, JULY 15, 1952 | PRICE—FIVE CENTS

U. S. Bans Commie Propaganda

State Department Orders Kremlin To Stop Publications

MAKES MAJOR MOVE IN THE COLD WAR

By DONALD J. GONZALES
United Press Staff Correspondent

Washington, D. C., July 15 — (UP) — The United States today curtly ordered Russia to stop publication of all propaganda in this country in a new major blow in the cold war.

In a 300-word note to the Kremlin it also said it has ordered an immediate halt to publication of Amerika, the Russian-languae magazine this country publishes in Russia.

The State Department edict applies to the Soviet "Information Bulletin, a slick - paper magazine giving Americans a rosy view of life in the Soviet Union. It also cracks down on all other Red propaganda flowing from Moscow.

The action leaves the department's "Voice of America" as the only information link between the American and Russian people. The Kremlin has never been able to silence its broadcasts, despite wide spread jamming efforts which have been stepped-up in the past

Command Parley In Steel Strike Ends In Failure

Await New Word From Steelman

OVERCOAT AND SCARF POOR DISGUISE FOR MID-SUMMER HOLDUP

DETROIT, July 16—(UP)—Robert Fournier, 19, discovered that when the temperature is 83 degrees an overcoat and a scarf are not the best disguise for pulling a holdup.

After receiving a description of his bizarre midsummer attire from the victim of the $75 robbery, police easily spotted Fournier and arrested him an hour after the stick-up of a Detroit candy store.

Officers said the youth's technique was a bit amateurish in other ways. He used a child's dart gun to rob the store, and made his getaway in a stolen chartreuse automobile.

Bombers Batter Targets In The Pyongyang Area

Borough Honored For Fatality - Free Record

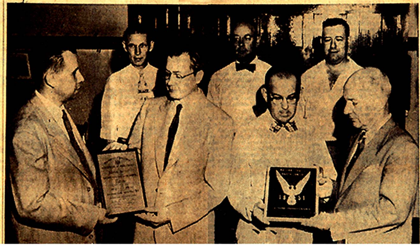

Pleasant Unity Blaze Damages Private Garage

Newly-Repaired Fire Truck Used

A fire which may have been started by a carelessly discarded cigarette heavily damaged the private garage of the Joe Koval family in Pleasant Unity shortly after midnight.

Fire Chief Patsy Costabile, who estimated damage at $1,500, said the blaze was discovered by a passerby at 1:30 a. m.

Firemen from Latrobe, Youngstown and Norvelt sped to the scene to assist Pleasant Unity firemen, and two streams of water were directed at the spreading flames within three minutes after the call was received.

US Superliner Adds A New Speed Record

NEW YORK (UP)—The superliner United States steamed slowly up New York harbor today to receive a tumultuous welcome for recapturing the east and westbound transatlantic speed records for this country on her historic maiden voyage.

Passengers and crew of the $73,000,000 liner that has made a clean sweep of the seas lined the rails to take part in one of the noisiest greetings this harbor has ever given an ocean queen.

Many of the passengers who rose at dawn for the two-hour trip from the quarantine station, where the ship dropped anchor last night, were bleary-eyed. They had toasted the United States in champagne in a victory festival that lasted far into the night.

The return to home port was one of triumph for Commodore Harry Manning, who commanded the spanking new luxury liner on the crossings which shattered all transatlantic speed records. The westbound record fell when the United States crossed Ambrose Lightship at 4:29 p.m. e.d.t. yesterday.

New York City's traditional welcome for heroes — a ticker tape parade — awaited the commodore and his crew Friday. Mayor Vincent Impellitteri and 40 other dignitaries were scheduled to board the liner in the harbor today to make the triumphant trip up to her pier in the North River.

The official time for the return voyage was three days, 12 hours and 12 minutes, knocking nine hours and 36 minutes off the previous record set by Britain's Queen Mary in 1938. The time was one hour and 32 minutes slower than the record-breaking passage to Europe last week.

District Man Wins Bronze Star Medal

For performing his duties in a superior manner while serving as a cook in Korea, a Derry district infantryman has been awarded the Bronze Star Medal.

The recipient, Sgt. Francis E. Volpe, son of Mr. and Mrs. Frank Volpe, Derry R. D. 1, was cited for

Problem Of Hypo Needles Solved

HOUSTON, Tex. (UP) — The prickly problem of how to dispose of 33,137 hypodermic needles used in Houston's mass anti-polio experiment was solved today.

The plastic needles, which were used to inoculate children with either gamma globulin or harmless gelatin, in an effort to prove if G.G. will prevent death and paralysis in poliomyelitis, will be burned.

But the city officials estimated it would take 1,800 degrees fahrenheit for several hours to successfully dispose of the needles. The melted residue will be covered with acid. Then if there's anything left of the needles, it will be bur'ed under 10 feet of earth.

The doctors and medical technicians who compose the follow-up team for the experiment will watch the children used in the test carefully for the rest of the polio season.

The team had no sooner taken over from departing University of Pittsburgh research scientists when the needle problem arose.

The plastic refused to melt under ordinary flame.

The follow-up team reported yesterday that, so far, none of the children who received injections had contracted polio.

The epidemic raged on in Houston, and throughout Texas, however. Houston's 20th polio death of 1952 was reported yesterday.

A total of 26 new cases of polio were diagnosed at the two Houston treatment centers from Saturday through yesterday, pushing the year's total to 496. That compares to only 100 cases at this time last year.

Because of the Gulf Stream, Iceland's coastal climate is comparable to that of Washington, D. C.

Rheumatism-Arthritis
NEURITIS — SCIATICA
Relief from those torturing pains or no charge. An absolute proven

German Women Face Spinsterhood

BONN, Germany (UP) — Three million "surplus" German women are condemned to spinsterhood as the result of the war, the West German statistical office said today.

There are 22,700,000 men, after the loss of an estimated 3,000,000 in the war, and 25,700,000 women.

In the most marriageable age group, from 25 to 30 years, there are four women for every three men, the statistical office said in a report.

Among those between 20 and 45 there are 9,410,000 women and 7,650,000 men.

As the result of the scarcity of males there are many advertisements by girls for "male companionship" in the newspapers. Some seek lifetime mates, for others a vacation of even a week-end suffices.

Since the end of the war there have been 504,144 illegitimate births, the report said.

District Man Wins Bronze Star Medal

For performing his duties in a superior manner while serving as a cook in Korea, a Derry district infantryman has been awarded the Bronze Star Medal.

The recipient, Sgt. Francis E. Volpe, son of Mr. and Mrs. Frank Volpe, Derry R. D. 1, was cited for his efficiency during the period from May 13, 1951, to March 13, 1952, while serving with the Seventh Infantry, Third Infantry Division.

reconstructed by:
Integrated 11-01
for Weiss Furniture

HOTPOINT APPLIANCES R. C. A. TELEVISION

ORED

night approved additional plans k of Fairmont St., authorized the let a contract for communications

• • •

Awards Presented By Traffic Safety Officers

Signal recognition came to Latrobe last night for cheating death on its streets and highways during 1951 and the two preceding years.

At informal ceremonies staged in the City Hall 15 minutes before the monthly meeting of Latrobe Borough Council, safety executives presented two framed certificates to borough officials.

In recognition of its accomplishments in completing the year 1951 without a fatal motor vehicle traffic accident within the municipal limits, the community qualified for a National Traffic Safety Contest award.

The certificate was presented by Earl E. Stephan, Pittsburgh, consultant for the Western Pennsylvania Safety Council and the National Safety Council.

The second is a certificate of achievement in traffic safety voted by the Governor's Highway Safety Advisory committee in recognition of the borough's having no traffic deaths for the last three consecutive years.

Chairman Allison disclosed that the replacement of a sewer which parallels the northern end of Lincoln Ave. will cost the borough $14,938 instead of $13,500, the original estimate.

On his recommendation, council voted to authorize responsible borough officials to sign a work order issued by the State Highway Department to proceed with the project. The work will be done by the McCrady Construction Co., the firm which has the Lincoln Ave.

Study Problems Caused By Derry Township Blaze

Problems arising from the fire which almost destroyed the Derry Township High School July 6 were pondered at a meeting of the school board last night at the West Derry school.

Approximately 30 taxpayers tried unsuccessfully to crowd into the small meeting room for the opening of the session.

The problem was resolved, however, when board members voted to hold a private executive session from which even a reporter was barred.

At a subsequent open meeting in the basement, Supervising Principal Harry W. Hardy told questioners that offers had been received from Latrobe and Blairsville to accommodate some of the township's secondary school pupils during the coming term of school.

However, Hardy added as a personal observation, township officials are desirous of keeping the

(Continued on Page 7 Col. 6)

The award, which includes membership in the Pennsylvania Traffic Safety Honor Roll, was presented by Fernand A. Thomassy, McDonald, district highway safety director and a member of the state committee.

Accepting the certificates on behalf of the borough was a committee consisting of Burgess Victor B. Stader Jr., Police Chairman C. W. Boore, Council President James M. Underwood, Chief of Police Chester A. College, and C. H. Thompson, a member of the police committee.

If the monthly report of Burgess

He reported also that a spectator by the name of Zuker wandered up the inside stairs to the second floor and was overcome partially by smoke. The latter put his fist through a window and then stood on the ledge for a while until he could be rescued.

The Pleasant Unity pumper had been out of commission for three weeks, but it was available for use this morning, repairs having been completed last Saturday. Firemen expect to receive a new truck in August.

Furniture Store's Opening Tomorrow

The new Weiss Furniture Store, the latest modern business establishment to be added to Latrobe's shopping center, will conduct its grand opening tomorrow between noon and 9 p. m.

During the grand opening, according to Hymen Weiss, manager of the firm, nothing will be sold. However, visitors will be given souvenirs and the opportunity to qualify for the many gifts.

The new store is located at 533 Depot St., which was formerly known as the "Y" property.

Constructed by the Dill Construction Co. and designed by Richard Ross, Johnstown, the one-story building is modern in every respect. The building is 100 ft. by 120 feet of steel, concrete block and brick construction. The floors are asphalt tile and beneath them

(Continued on Page 13, Col. 3)

Ike's Executive